

# Mini Events

The Carnival Party is excited to add more themes, more games and special events to many of our Mini Event Themes for 2025.

## What is new:

- All Mini Events will have **special events or activities** to engage your guests for 1.5-2 hours.
- All Mini Events **now include “take homes”** of either candy, party favors or prizes!
- **New Themes:** Spin Art Bike, Balloon Dogs and Crafts, Mad Science, Twisted Madness, Spin Art and Face Painting, New Wood Working Project (String Art)

## Mini Event Package Details:

- **Cost ranges** \$395-\$795 depending on location, duration, theme and number of guests.
- **Duration:** 2 Hours, with the ability to add additional time at a rate of \$100 per hour.
- **Number of Guests:** Up to 60 TOTAL (or 30 participating kids). If you expect MORE, consider looking at our Family Event Flyer or our Activity Station Flyers for options that are designed to accommodate larger groups.
- Most Mini Events include **Activities for Guests to do at their leisure** throughout the event as well as **Special Events** that the Carnival Party will run throughout the event.
- **Mini Event packages** are designed for **guests to arrive at about the same time** and stay for most of the event. The Special Events of each theme are only done during specific times. What this means is that guests arriving late or leaving early may miss out on special events!
- **Great option for birthday parties, family reunions, club events** and more that expect less than 60 people!

## 2025 Themes

Carnival	Mad Science	The Quest	Race Track
Golf	Balloon Dogs and Crafts	Hole in One	Giant Partner Games
Candyland	Bowling	Big Game Fun	Cotton Candy & Popcorn
Lego	Canvas Paint Party	Twisted Madness	Beach Party
All Star	Medieval	Royal Party	Halloween Events (October)
Spin Art BIKE	Spin Art & Face Painting	Woodworking	December Holiday Options
Face Painting	Safari Adventure	Backyard Fun	

# Carnival

~ 7 Carnival Games / Spin Art / Carnival Relays



## Sample Schedule:

11:00-1:00 p.m. Carnival Games are Open for play. They are open for the duration of the event.

## Special Events:

- 11:15-11:45 Spin Art Open
- 11:45-12:15 Carnival Relays
- 12:15-12:45 Carnival Challenges (Kids win candy at games)

# Mini Golf

~ 6 Holes Mini Golf / Tattoos / Golf Ball Guess / Hole in One



## Sample Schedule:

11:00-1:00 p.m. Mini Golf Open for Play. It will be open the entire time.

## Special Events:

- 11:15-11:30 Temporary Tattoos Open
- 11:30-11:45 Golf Ball Guess Open
- 11:45-12:00 Golf Ball Scavenger Hunt
- 12:00-12:15 Hole in One Challenge
- 12:15-12:30 Golf Ball Guess Count and Winner
- 12:30-1:00 Candy Golf Open. Play golf for candy.

# Candyland

~ Life Sized Candyland Game— Giant Castle, with 40 Tiles and 6 Characters.



## Sample Schedule:

11:00-11:30 p.m. Candyland Open for INDIVIDUAL play.

### Special Events:

- 11:30 Temporary Tattoos Open
- 11:45 Team Candyland – Guests Team Up and we play 30+ at once on the game
- 12:00 Any Color – Game similar to musical Chairs with the Candyland Tiles. Last person standing wins!
- 12:15 Peppermint Stick Hurdles
- 12:30 Candy Land Trivia Round
- 12:45 Escape from Candyland. We play the game backwards, players win candy as they escape the game!

**Mini Event version of Candyland is our smaller set up. See ACTIVITY STATIONS if you wish for a larger set up.**

# Lego

~ 1000 Giant Legos / Tattoo / Lego Craft



## Sample Schedule:

11:00-1:00 p.m. Lego Pallets open for Play and guests to use. Resets will be done periodically to ensure fair use of the legos and keep some from monopolizing them.

### Special Events:

- 11:30 Temporary Tattoos Open
- 11:45 Lego Craft Table Open
- 12:15 Team Building Event (TBD by event host and the group. May be ONE larger sized building (house) or smaller object (chair))
- 12:45 Lego Race! Kids work together to put the Legos back on pallets. Teams collect party bag prizes as they complete the task

**See ACTIVITY STATIONS if you wish for 2000 Legos.**

# All Star

~ 8 Sports Themed Games (4 Double Sided Stations) / Star Craft to make and take



## Sample Schedule:

11:00-1:00 p.m. Sports Games Open for Play.

## Special Events:

- 11:15 Temporary Tattoos Open
- 11:30 Star Magnet Craft Table Open
- 11:45 Face painting – Sports Number Painted on Face or Hands
- 12:15 Sports Game Challenges - Kids win candy / prizes at games

# Spin Art Bike

~ Spin Art and Self-Serve Crafts



## Sample Schedule:

11:00-12:30 p.m. Spin Art Bike is open. Guests make an 8.5x11 Spin Art on Card Stock. Staff will assist guests with its use.

## Additional Activities for Guests to do as they wait or after their turns:

- Stencil Art Table – Guests use stencils to make 5x8 picture
- Spiral Art Table – Guests use GEARS to make 5x8 picture
- Stamp Art Table – Guests use STAMPS to make 5x8 pictures
- Graffiti Art Table – Guests use Chalk on our Chalkboard to create Art

## Special Event

12:30 p.m. Pictionary. Guests who guess the drawing win candy or party favor items. This special event is contingent on all guests having completed the spin art bike.

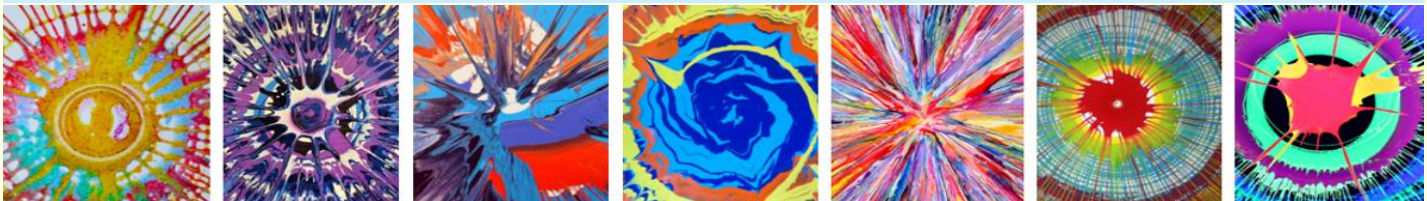

# Face Painting

~ Table Games and Group Pictionary Fun

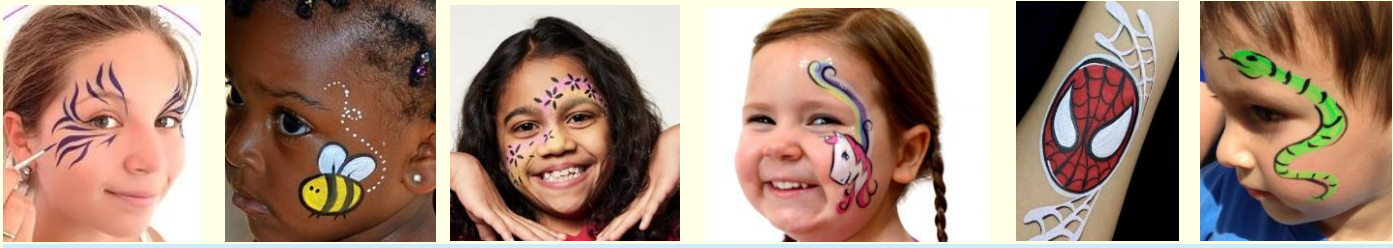

## Sample Schedule:

**11:00-12:30 p.m.** Face Painting is open. Level of detail / complexity of our face painting will be determined by how many guests we need to do in 1.5 hours.

## Additional Activities for Guests to do as they wait or after their turns:

- Connect Four / Tic Tac Toe Table - Puzzle Table - Jenga Table - Perfection / Operation

## Special Event

**12:30 p.m.** Pictionary. Guests will win party favor items and candy for guessing drawings! Lots of fun for all!

# Mad Science

~ Slime Making Activity



## Sample Schedule:

**11:00-12:30 p.m.** Slime Station is open. In groups of 3-6 kids, we will teach them how to make their own slime. Their slime will be packaged up in baggies to take home. 45 minutes of opaque slime, 45 minutes of translucent with glitter.

## Additional Activity Tables for Guests to do as they wait or after their turns:

- Scale Balancing
- Tornado Tube Play
- Spiral Art
- Legos (regular sized)

## Special Event

**12:30 p.m.** Group Field Games as time and space permit. Outdoors this will be sack races, three legged races, water balloon tosses; indoors this can be tunnel relay, bingo, balloon relay etc.

# Balloon Dogs and Crafts



*In small groups, we teach the kids to make a balloon dog! For kids under 8 or when you want 100's to be handed out, we will make them for the kids.*

*Assorted Choices of Ceramic and Wood items! Banks, Magnets, Birdhouse, etc.!*



## Sample Schedule:

**11:00-11:45 p.m.** Craft Tent is open. Guests may choose a craft to paint and take. Assortment will vary.

**11:45-12:30 p.m.** Balloon Station is open. Kids learn to make a balloon dog!

## Additional Activities for Guests to do as they wait or after their turns:

- Connect Four / Tic Tac Toe Table - Puzzle Table - Jenga Table - Perfection / Operation

## Special Event

**12:30 p.m.** Group Field Games as time and space permit. Outdoors this will be sack races, three legged races, water balloon tosses; indoors this can be tunnel relay, bingo, balloon relay etc.

# Bowling

 ~ 2 Lanes Bowling

## Sample Schedule:

**11:00-12:30 p.m.** Bowling Lanes Open

## Special Events:

- 11:00 Practice Lanes – No Pins. Guest encouraged to just practice rolling and keeping it on the lanes. Open
- 11:15 Regular Bowling Open
- 11:30 Tattoos Open
- 12:30 Bowling Challenges and Candy Prizes! Race To 100 / Candy Bowling

Bowling Lanes are 30' in Length. They are wooden and use wood pins and solid duck pin sized balls. They can be shortened when necessary for younger guests or limited space.

# Canvas Paint Party

Free Style or Instructional painting classes / All supplies / tables, chairs if you do not have your own, or if you already have tables, we will provide all table covering for them!



## Sample Schedule:

**11:00-12:30 p.m.** Painting Station is open. Staff will assist guests with its use. Number and Ages of your group will determine your options for how we can run it for you! 5x7 Canvas or 8x10 Canvas by request.

### Additional Activities for Guests to do as they wait or after their turns:

- Stencil Art Table – Guests use stencils to make 5x8 picture
- Spiral Art Table – Guests use GEARS to make 5x8 picture
- Stamp Art Table – Guests use STAMPS to make 5x8 pictures
- Graffiti Art Table – Guests use Chalk on our Chalkboard to create Art

### Special Event

**12:30 p.m.** Pictionary. Using the chalkboard we will play speed Pictionary. Guests who guess the drawing win candy or party favor items.

# Medieval



**What's included:** Castle/5 Rustic Carnival Games/ Tattoos/ Crown Making/ Stockade Photo Opp and Field Games!

### Sample Schedule:

**11:00-1:00 p.m.** Carnival Games Open for Guests to play at their leisure. Photo Opp open.

### Special Events:

- **11:15 p.m. Temporary Tattoos** available.
- **11:30 p.m. Crown Making in the Castle.** Guests can make a foil crown in the castle.
- **12:00 p.m. Field Games** - Sack Races, Three Legged Races and Tug of War Tournament.
- **12:30 p.m. Catapult Catch!** Players try to catch a rope ball or water balloon from the catapult. Candy and Prizes given out to those who make the challenge!

# Spin Art and Face Painting



5" x 8" Spin Art

Electricity  
Required

**Traditional Spin  
Art Machine!**

## Sample Schedule:

**11:00-11:45 p.m.** Spin Art Machine is open. Guests make a 5x8 spin art on our machine

**11:45-12:30 p.m.** Face Painting is open. Kids may get a face painting of their choice. Level of detail determined by number of kids needing to be face painted.

## Additional Activities for Guests to do as they wait or after their turns:

- Connect Four / Tic Tac Toe Table - Puzzle Table - Jenga Table - Perfection / Operation

## Special Event

**12:30 p.m.** Group Field Games as time and space permit. Outdoors this will be sack races, three legged races, water balloon tosses; indoors this can be tunnel relay, bingo, balloon relay etc. Should you have more than 30 kids, this portion of the event may be shortened as spin art and face painting will take longer.

# Safari Adventure

Survivor Style Party! New challenges each season!

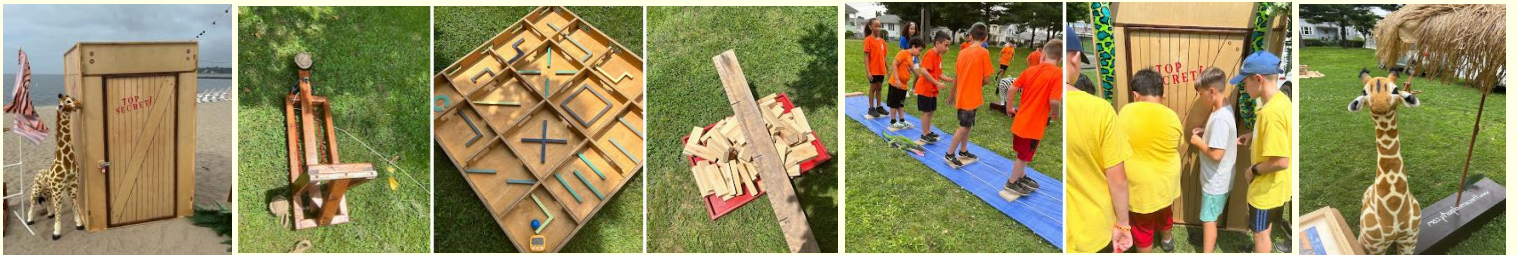

*This is a survivor style game! Guests complete physical challenges to win keys that can potentially open up the secret freight box*

**11:00-11:30 p.m.** Challenges are open for practice. The Carnival party will mingle with guests and give them instructions on how to make the challenges. They can try individual or in pairs or small groups. **Temporary Tattoos** available.

**11:30 p.m. -12:30 Challenges begin! The Carnival Party will put your guests in teams go through all the games and activities with the guests.** Teams that complete challenges will win keys for their key rings. Sample challenges include building a block tower, catching a rope ball from the catapult, completing a blind folded walk, crossing a bridge, etc.

## Special Event

**12:30 p.m.** Groups are allowed to try their keys! Groups that are able to open the lock get to take prizes from inside! We will allow all guests to play until everyone is a winner!!!!



# The Quest

~ Escape Room Style Party. New clues each season!



*The Quest is to unlock the Castle and Treasure Chest by using the clues in the clue boxes! **All ages can participate.** Ages 8 to adult can do it in peer groups, while younger guests can participate as a family with parents. Score Sheets will be distributed to guests based on their ages. Older teams will get a score sheet with few or NO HINTS; while the youngest players will get a score sheet with instructions for an adult to read to them so that they playing level is even.*

*This is an escape room style game! Guests solve riddles, puzzles and clues to figure out the combination to the lock on the castle and treasure chest!*

**11:00-11:15 p.m.** Guests Arrive. They pick up their clip board and supplies. **Temporary Tattoos** available.

**11:15 p.m.** The Carnival Party will review the rules of the game and walk guests through their first clue. **Score Sheets will be distributed to guests based on their ages.** Older teams will get a score sheet with NO HINTS; while the youngest players will get a score sheet with many hints so that they playing level is even.

**11:30 -12:30 p.m. The Quest.** This portion will take 30-60 Minutes for most players.

#### Special Event

**12:30 p.m.** Group Field Games as time and space permit. Outdoors this will be sack races, three legged races, water balloon tosses; indoors this can be tunnel relay, bingo, balloon relay etc.

# Hole In One

with Field Games

*Golf Hole is 3 Feet Wide up to 30 Feet in length. Set up with Flags and Fencing. Includes Temporary Tattoos and Field Games! Great option for golf themed parties with limited space!*

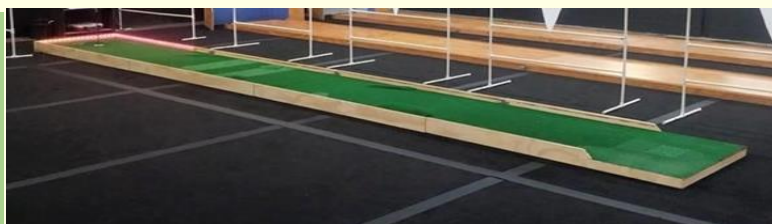

#### Sample Schedule:

11:00-12:30 p.m. Hole in One Open for Practice. Guests Try as they wish

#### Special Events:

- 11:15-11:30 Temporary Tattoos Open
- 11:30-11:45 Golf Ball Guess Open
- 11:45-12:00 Golf Ball Scavenger Hunt
- 12:00-12:15 Sack Races and Three Legged Races
- 12:15-12:30 Golf Ball Guess Count and Winner
- 12:30-1:00 Hole in One Tournament. Guests win candy and prizes for trying and making challenges.

# Big Game Fun

Giant Games for GROUPS to play at once.



*These are Giant Games designed to be played in groups!*

**11:00-11:30 p.m.** Challenges are open for practice. The Carnival party will mingle with guests and give them instructions on how to make the challenges. They can try individual or in pairs or small groups. **Temporary Tattoos** available.

**11:30 p.m. -12:30** Challenges begin! **The Carnival Party will put your guests in teams go through all the games and activities with the guests.** Teams that complete challenges will win keys for their key rings. Sample challenges include building a block tower, catching a rope ball from the catapult, completing a blind folded walk, crossing a bridge, etc.

### Special Event

**12:30 p.m.** Groups are allowed to try their keys! Groups that are able to open the lock get to take prizes from inside! We will allow all guests to play until everyone is a winner!!!!

# Twisted Madness

– 20'x40' Twister Mat



### Sample Schedule of Events for Twisted Madness:

**11:00-11:15 Temporary Tattoos open.** Guests arrive, take off their shoes and take a place on the mat.

**11:15 a.m.** The Carnival Party reviews the rules and the game with guests. Bracelets are given out to assist those with lefts and rights. Practice Round is played at a slow pace to give all players a chance to get the hang of the rules.

Twister Traditional Play Practice Round.

**11:30 a.m.** Twister – Traditional Play! Official play.

**11:45 a.m.** Twist Off! This version is using feet only to get across the mat by the called off colors to the finish line

**12:00 p.m.** Twisted Toss – Team Game. Teams race to get all their bean bags on their teams' circle

**12:15 p.m.** Sack Races and Three-Legged Races

**12:30 p.m.** Twisted Colors. Guests win candy and prizes if they hop on the right color.

**12:45 p.m.** Twister Championship. Final Round of Twister for the Twister Champion.

# Royal Party

- Preschool Sized Carnival Games



Royal Castle / 8 Mini Carnival Games (4 double sided stations) / Party Masquerade Mask Making

## Sample Schedule:

11:00-1:00 p.m. Carnival Games are Open for play. They are open for the duration of the event.

### Special Events:

- 11:15-11:45 Party Mask Making in the castle
- 11:45-12:15 Carnival Relays as space permits. Sack Race, Running Races, Three-Legged Race and more!
- 12:15-12:45 Carnival Challenges (Kids win candy at games)

# Wood Working

– String Art (Rubber Band) ART



Kids make String or rubber band art with wood, stencils, sandpaper, hammer, and nails.

## Sample Schedule:

11:00-12:30 p.m. String Art Station Open. In groups of 3-6 kids, the carnival party will get them started on their woodworking project. Guests will cut and sand their wood. Choose their stencil template and trace their object. They will complete their project at the string and band table independently.

### Additional Activity Tables for Guests to do as they wait or after their turns:

- Scale Balancing
- Tornado Tube Play
- Spiral Art
- Legos (regular sized)

### Special Event

12:30 p.m. Group Field Games as time and space permit. Outdoors this will be sack races, three legged races, water balloon tosses; indoors this can be tunnel relay, bingo, balloon relay etc. This will start once all guests have completed their wood craft.

# Beach Party (Luau)



5 Beach Themed Carnival Party / Limbo Station / Hula Hoop Station / Tattoos / Volcano and Palm Tree

## Sample Schedule:

11:00-1:00 p.m. Beach Themed Carnival Games are Open for play. Hula Hoops available for practice. Limbo bar available for practice. They are open for the duration of the event.

## Special Events:

- 11:15 Tattoos available
- 11:30 Hula Hoop Contest
- 11:45 – 12:30 Beach Games as appropriate for the location and time of year! Water Balloon Toss Challenge, Water Bucket Relay, Beach Ball Dodge Ball, Water Squirter Battles etc. TBD at the location.

# Backyard Fun



## Classic Back Yard Fun for all Ages!

### Sample Schedule

- 11:00 Guests Arrive. Tattoos Available.
- 11:10-12:30 **Games Games Games!** Sack Race, Three Legged Race, Tug of War, Water Balloon Toss, Dodge Ball, Relays, No Run Baseball, as time and space permit.
- 12:30 **Backyard Scavenger Hunt.**
- 12:45 **Scavenger Hunt Reveal** – Who found what! Guests make goody bags of candy. Scavenger Hunt winners go first, but all get candy!

# Race Track



Hand Held Remote Controls  
1:24 Remote Controlled Cars  
10' x 15' Oval Race Track  
Up to 10 Players at once!

## Sample Schedule:

**11:00-12:15 p.m.** Race Track is open for guests to individually / team race for up to 10 guests at once. **Race Car Stencil Craft** open. Kids can race on the foot track.

**12:15 p.m. Team Racing!** Group is invited to circle the track. Two teams are made and we relay race.

**12:40 p.m. Candy Race!** Candy Race on the foot track. Kids are given 10 seconds to run the track and pick up candy to make a small candy back to take home!

# Giant Partner Games



8 Giant Games for 2-6 Players at a time

## Sample Schedule:

**11:00-1:00 p.m.** Games are open for guests to play at their leisure. Typical choices include **operation, checkers, chess, battleship, guess who, Jenga, frogs in the pants, giant corn hole** or similar based on guest ages and space of the event. When making a reservation you would indicate who you wish the games to be for and we will plan accordingly. We can also take requests if you are interested in specific games.

## Special Events:

- 11:30 Temporary Tattoo Booth
- 12:00 Spiral Art Booth Open. Guests can make a 5x8 inch spiral art with gears and pencils.
- 12:30 Battleship Candy! Win candy for getting a HIT on a ship!

# Cotton Candy & Popcorn



## What's Included:

**Popcorn Made and Served to your guests.** All supplies included; we only need electricity.

**Cotton Candy Buffet.** Guests choose from an assortment of 6 choices of cotton candy. We make mini sized cotton candies so that guests can sample many flavors. All supplies included; we only need electricity.

## Sample Timeline

- **11:00 – 11:45p.m. Popcorn** is made and served to your guests.
- **12:00-1:00 p.m. Cotton Candy Buffet is open.** Buffet will have 6 choices for your guests. Typical Choices MAY include pink vanilla, cherry, blue raspberry, watermelon, pina colada, chocolate, birthday cake, orange, or lime.

**BONUS: When booking Cotton Candy and Popcorn for the same time and place as another mini event:** We will include **FOUR – 12' x 12' EZ Popup Tents** to cover the majority of your MINI EVENT activities should you encounter unfavorable weather on the day of your event. The tents are only for covering KIDS or KIDS at games in rain. You should have other plans for food or the adults at the event.

# Princess or Knight Party

***This is our PRESCHOOL VERSIONS of our Medieval Party! We decorate the Castle and Flags Pink for Princess Party and Black and Gold for the Knight Party***

***What's included:*** Castle/4 Themed Carnival Games (2 Stations Back-to-Back) / Tattoos/ Crown Making and Field Games!

## Sample Schedule:

**11:00-1:00 p.m.** Carnival Games Open for Guests to play at their leisure. Photo Opp open.

## Special Events:

- **11:15 p.m. Temporary Tattoos** available.
- **11:30 p.m. Crown Making in the Castle.** Guests can make a foil crown in the castle.
- **12:00 p.m. Group Games** – Princess and Pea Pillow Game, Keys to the Kingdom (Scavenger Hunt). Who Stole the Royal Goblet?
- **12:30 p.m. Carnival Candy Prizes** at the Carnival Games

# Halloween (October Only)

We offer Halloween Themed Versions of several of our Family Mini Events.

Halloween Mini Golf – Themed in Halloween Obstacles / Halloween Night Time Golf (Glow Golf Balls)

**Carnival** – Games include Ghosts, Witches, Pumpkins, Skulls and Monsters. **Bowling** – Ghost Shaped Pins / **Quest** – Clues and puzzles all revolve around Halloween. **Candyland** – Tiles are black, white, purple, orange, yellow. Characters are witch, creeper, skeleton, Ghost, pumpkin, Candy King

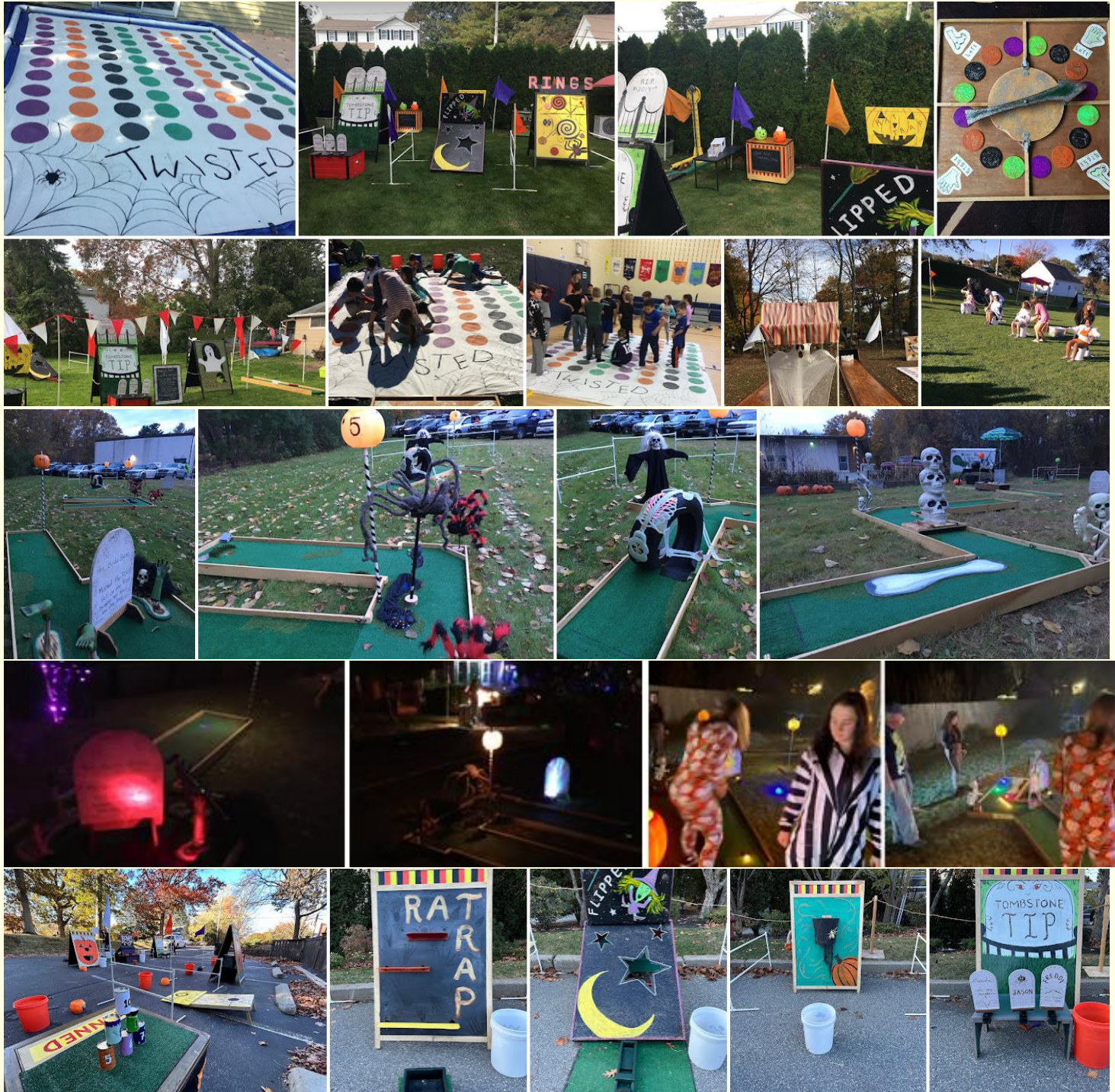

# Winter Holidays (December Only)

**Christmas Themed Options** These parties are decorated / themed for Christmas.

**Mini Golf** – 6 Holes – Decorations include Tree, Poinsettia, Giant Ornament, Red Green Wrapped Gifts, Red and Green Loop, Candy Canes etc.

**Carnival** - These are themed in Santa, Grinch, Christmas Tree, etc. and are versions of our regular games.

**Quest** – Clues and Puzzles all revolve around Christmas Traditions.

**Bowling** – **SNOWMAN Bowling**. This is our bowling lanes with the pins replaced with snowman shaped pins. Decorated in Blue and White. Available December to February.

**Hanukkah Themed Options** - These parties are decorated / themed for Hannukah

**Mini Golf** – 6 Holes – Theme Colors are blue and gold. Obstacles include Menorah, Star of David, Dreidel, Blue Wrapped gifts, Blue and Gold Loop, Blue Flowers etc.

**Quest** – Clues and Puzzles all revolve around Hannukah Traditions





## Interested in Booking or need additional information?

Contact us via EMAIL [info@thecarnivalparty.com](mailto:info@thecarnivalparty.com) This is the fastest way to get in touch with us.

### Be certain to include the following information:

- TOWN STATE of the EVENT LOCATION
- EVENT DATE or APPROXIMATE DATE
- TYPE OF EVENT (Family Event, Community Event, School Fun Day etc.)
- HOW MANY GUESTS DO YOU EXPECT? (# Kids / # Teens and # Adults)
- WHAT THEME(S) are you most interested in?

**From the information above we will give you pricing and availability of options.**

**What you need to know about The Carnival Party OFFICE:** We do not officially have office staff. Our EVENT HOSTS monitor and respond to emails throughout the week, however every day our priority is given to the day's EVENTS so during busy times of the year there will be a 1–2-day delay in email response. If we are unable to answer a question by email, we are happy to schedule conference calls during our next office hours.

**WHY WE DO IT THIS WAY-** Over the years we have found that they best person to answer your event questions and assist clients with planning are our HOSTS – the staff ONSITE that throw events!

**IMPORTANT TO NOTE:** As a company we do over 400 events per year, with many events being scheduled up to a year out for clients that do annual events. **So, if your event date is already set and NOT FLEXIBLE, WE HIGHLY RECOMMEND you contact us FIRST** to see if we have availability for your event date before investing in any time researching our options!

The Carnival Party LLC ~ 401-641-8533

[www.thecarnivalparty.com](http://www.thecarnivalparty.com) [www.theminigolffparty.com](http://www.theminigolffparty.com) [www.kidspartiesbytcp.com](http://www.kidspartiesbytcp.com)